

That's an error.

That's all we know.

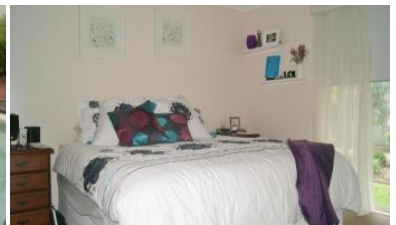

13 Watervale Court, Sippy Downs



BIG , BEAUTIFUL AND WITHIN YOUR BUDGET

- Ideal family home, dual living or work from home. Situated in a quiet Cul-de-sac. Three distinct living areas
- All bedrooms extra large
- Fantastic designer kitchen
- Separate living area that can be shut off that feeds other bedrooms
- Terrific outdoor entertainment area overlooking a large pool
- Side access with a great man cave out the back

The above information provided has been furnished to us by the vendor/s. We have not verified whether or not that information is accurate and do not have any belief in one way or the other in its accuracy. We do not accept any responsibility to any person for its accuracy and do no more than pass it on. All interested parties should make and rely upon their own inquiries in order to determine whether or not this information is in fact accurate.

5 2 2 752 m2

Price SOLD
Property Type Residential
Property ID 1454
Land Area 752 m2

AGENT DETAILS

Indiana Voss - 0404 155 581

OFFICE DETAILS

Sippy Downs
 Shop 2B/1 Chancellor Village
 Boulevard Sippy Downs, QLD, 4556
 Australia
 07 5445 6500

